211 Quality Circle
College Station, TX, 77845
Phone (979) 691-7700
Fax (979) 691-7750
www.cognizant.com

April 08, 2026

U.S. Department of Homeland Security
U.S. Citizenship and Immigration Services

Re: Sivashankaran Harikrishnan

To Whom It May Concern:

This letter is issued in reference to Mr. Sivashankaran Harikrishnan job duties. I have firsthand knowledge of Mr. Harikrishnan's full-time (40 hours per week) employment in managerial role at Cognizant Technology Solutions Abu Dhabi, UAE in UAE from February 2024 to May 2025. Since Mr. Harikrishnan's supervisor Mr. Karthik Nagarajan, is no longer with Cognizant, I am signing this letter as the authorized signatory. I hold the position of Vice President at Cognizant Technology Solutions U.S. Corp in US and served as Mr. Harikrishnan's manager in UAE during the mentioned time period and I am located at the United States of America.

Mr. Harikrishnan provided advice and guidance to on-shore and off-shore professional Cognizant team members with respect to customized software design and development to ensure compliance with technical specifications and to ensure foremost customer satisfaction. Importantly, in today's fast-paced, highly globalized information technology environment, Cognizant necessarily employs both local "on the ground" teams and offshore teams to conduct essential functions, including the development of customized information technology solutions.

As such, Mr. Harikrishnan served as a manager who exhibited proficiency in planning the day-to-day activities of his offshore team that was performing an indispensable function, while at the same time coordinating with teams performing duties related to the same project on-site. Mr. Harikrishnan built team spirit by presiding over team meetings to establish project goals and objectives while ensuring full understanding and compliance with project plans.

He utilized his vast IT project management experience to direct day-to-day activities of onsite and offshore professional team members who were assigned the work based on the particular phase or component of the projects, as well as provided guidance based on his in-depth experience with the principles, techniques, and technologies necessary to complete the projects. Mr. Harikrishnan used his established technical skills and an excellent understanding of the underlying technology involved to manage and guide his team to achieve quality software deliverables. In short, Mr. Harikrishnan provided

leadership through project management, including management duties of reporting metrics, such as deliverables, to Cognizant senior management. He guided the professionals comprising the development team, which required onsite and offshore project management, planning and executing customized systems deliverables, and knowledge transfer (e.g., training professional subordinates). He served as an escalation point to resolve technical issues, set goals, and provided performance feedback for subordinates.

Mr. Harikrishnan's day-to-day responsibilities included defining assigned team structure, authority to recommend hiring, termination, promotions, and compensation decisions of professional college/university degree holding team members of Cognizant, interviewing potential talent, recommending team members for promotions or salary revisions, and guiding team leads to ensure quality control with respect to technical specifications and processes.

Mr. Harikrishnan was responsible for overseeing and managing the implementation of Cognizant's customized solutions. One of Mr. Harikrishnan's primary managerial responsibilities involved evaluating resource allocation and making necessary adjustments to project plans by analyzing actual effort in comparison to projected budgets, directly influencing the financial outcomes of assigned projects, including revenue, profitability, and cost efficiency. In this capacity, he addressed performance gaps, scheduling delays, and unforeseen operational challenges that impacted overall productivity and delivery timelines.

In addition, Mr. Harikrishnan oversaw the review and implementation of change requests affecting the defined scope of work, ensuring that all modifications were carefully assessed and executed within established timelines and budgetary limitations to avoid adverse effects on project progress. He also maintained accountability for quality control functions, applying a metrics-based approach to ensure alignment with project requirements, standards, and client expectations. Moreover, he was responsible for managing costs within his area of the engagement, requiring continuous evaluation of key factors such as scope, quality benchmarks, and team productivity. Through regular analysis of project dashboards and performance indicators, he identified deficiencies in documentation and workflow processes and introduced targeted improvements to mitigate risks, enhance efficiency, and support timely project completion.

I provide the below table describing Mr. Harikrishnan's role and percentage of time:

Sivashankaran Harikrishnan **Senior Manager**	**Percentage of Time**
<u>People Management</u> • Approved the employment and dismissal appointments for the Health Suite Platform business. • Set project team targets and reviewed their performance. • Provided recommendations for compensation, rewards, and promotions based on performance evaluations.	

• Conducted interviews and recruited qualified professionals in the United States and globally for ongoing projects. • Was responsible for billing, forecasting, and time management for the assignment segment of the mission. • Managed team ramp-up and ramp-down activities based on business demands. • Handled multiple projects and team members efficiently and delivered results. • Delegated tasks and responsibilities to team leaders to ensure successful delivery of project objectives. • Ensured effective leave management without impacting deliverables by maintaining proper backup coverage.	50%
Business Management • Managed the following departments: Campaign Management, Professional Services, and Cloud Platform Services. • Had experience overseeing multiple projects and team members. • Conducted regular meetings with clients and stakeholders to provide business updates and review progress. • Managed resources efficiently and delivered results. • Worked closely with organizational leadership and guided the team to align with management goals. • Participated in project RFPs (Requests for Proposal) and RFIs (Requests for Information) issued by various clients. • Led, coached, mentored, and developed direct reportees to become strong future leaders. • Coordinated with clients to understand project escalations and took necessary actions to maintain strong client relationships. • Continuously identified opportunities to improve processes and controls, enhancing overall efficiency. • Was responsible for approving project budgets. • Ensured customer commitments, satisfaction, quality, and performance goals were consistently met.	25%
Program Management • Worked on business proposals, delegated tasks to the team to develop solutions, and performed resource allocation and costing. • Reviewed SLAs and provided performance reports to Management and Clients, including formal presentations. • Built and drove the go-forward integration and interoperability strategy across business clusters and R&D teams. • Negotiated with clients to align deliverables with available opportunities.	15%

<u>Operation Management</u> • Participated in strategic program-level meetings to ensure the achievement of service scope goals and objectives. • Facilitated customer security questionnaires and audits. • Managed overall resource planning and allocated resources to projects according to project requirements.	10%
TOTAL	**100%**

The below chart depicts Mr. Harikrishnan's role within the hierarchy of the assigned managerial engagement:

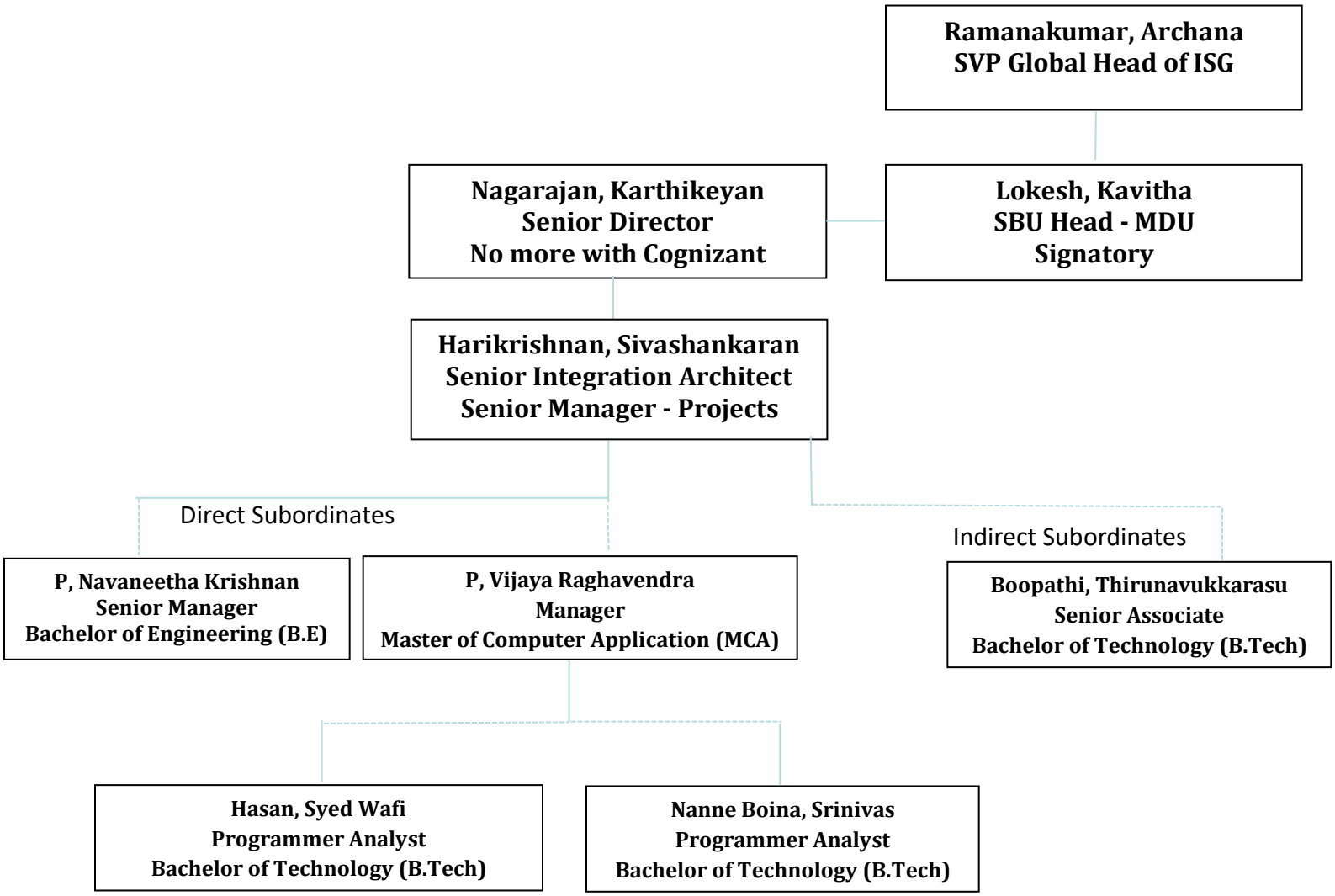

We provide a detailed description of each direct and in-direct subordinate. All of the below team members of Cognizant are professional employees, holding at minimum either a U.S. bachelor's degree or foreign equivalent.

Subordinates Names	Job Title & Location	Detailed Job duties and Percentage of Time	Highest Degree
P, Navaneetha Krishnan	**Sr. Manager – Projects, Offshore**	• He managed the Professional Services of the Health Suite Platform. • Completed assigned tasks with the desired quality and within the stipulated time – 50% • Worked on process improvements for daily deliverables, resulting in increased productivity – 30% • Coached and mentored team members – 20%	Bachelor of Engineering (B.E)
P, Vijaya Raghavendra	**Manager – Projects, Offshore**	• He managed the Cloud Platform Services of the Health Suite Platform. • Completed assigned tasks with the desired quality and within the stipulated time – 50% • Worked on process improvements for daily deliverables, leading to increased productivity – 30% • Coached and mentored team members – 20%	Masters in Computer Application (MCA)
Boopathi, Thirunavukkarasu	**Senior Associate, Offshore**	• He managed the Campaign Management function of the Health Suite Platform. • Completed assigned tasks with the desired quality and within the stipulated time – 50%	Bachelor of Technology (B.Tech)

		• Worked on process improvements for daily deliverables, leading to increased productivity – 30% • Coached and mentored team members – 20%	
Hasan, Syed Wafi	**Programmer Analyst, Offshore**	• Worked as an Interoperability Developer. • Completed assigned tasks with the desired quality and within the stipulated time – 60% • Worked on enhancing day-to-day processes to increase productivity – 40%	Bachelor of Technology (B.Tech)
Nanne Boina, Srinivas	**Programmer Analyst, Offshore**	• Worked as a Cloud Dev-Ops Engineer • Completed assigned tasks with the desired quality and within the stipulated time – 60% • Worked on enhancing day-to-day processes to increase productivity – 40%	Bachelor of Technology (B.Tech)

Mr. Harikrishnan's role and managerial responsibilities did not vary in terms of managing direct and indirect subordinates because Cognizant's business model includes both a vertical business segment (e.g., industry segment specific, such as banking and finance, healthcare, etc.) and horizontal business segment (e.g., product and service expertise, such as testing and system architecture as well as consulting, among others). Meaning, Mr. Harikrishnan directed, oversaw, assigned work, evaluated the work product, and guided all direct and in-direct subordinates in terms of career development. As to indirect subordinates, there was one distinction which is a corporate system functionality related to performance evaluations. The direct manager submitted the annual performance evaluation for Mr. Harikrishnan indirect subordinates which contained meaningful input from Mr. Harikrishnan for his indirect subordinates.

In sum, I attest that Mr. Harikrishnan's role as Senior Manager was managerial, and crucial to ensuring the continued success and leadership of our company.

Sincerely,

Lokesh, Kavitha
Designation: Vice President

Cognizant Technology
Solutions India Pvt. Ltd.
Ground Floor, SDB-1, Plot
No. H-4, SIPCOT IT Park,
Pudur Post, Siruseri
Chengalpattu District,
Tamil Nadu, India-603103.
Phone: 18002086999
Fax: 914442096060
www.cognizant.com

April 08, 2026

U.S. Department of Homeland Security
U.S. Citizenship and Immigration Services

Re: Sivashankaran Harikrishnan

To Whom It May Concern:

This letter is issued in reference to Mr. Sivashankaran Harikrishnan job duties. I have firsthand knowledge of Mr. Harikrishnan's full-time (40 hours per week) employment in a managerial role at Cognizant Technology Solutions India Pvt Ltd in India from July 2025 to September 2025. I hold the position of Senior Director at Cognizant Technology Solutions India Pvt Ltd in India and served as Mr. Harikrishnan's manager in India during the mentioned time period.

Mr. Harikrishnan offered direction and support to both onshore and offshore Cognizant team members in the design and development of customized software. His guidance ensured that all solutions met required technical standards while also prioritizing customer satisfaction. In today's fast-moving and globally connected IT landscape, Cognizant relies on a combination of local, on-the-ground teams and offshore teams to carry out critical functions, including the creation of tailored technology solutions.

In this role, Mr. Harikrishnan acted as a manager who demonstrated strong capability in organizing and overseeing the daily operations of his offshore team, which carried out critical functions. At the same time, he effectively collaborated with on-site teams working on the same project. He fostered a sense of teamwork by leading meetings to define project goals and objectives, ensuring that all team members clearly understood and adhered to the project plans.

Drawing on his extensive IT project management experience, Mr. Harikrishnan led the daily activities of both onsite and offshore team members, assigning work according to the specific phase or component of each project. He provided direction grounded in his deep knowledge of the methodologies, tools, and technologies required to successfully deliver

the projects. Leveraging his strong technical expertise and clear understanding of the underlying systems, he guided his team in producing high-quality software deliverables. Overall, Mr. Harikrishnan demonstrated effective leadership through comprehensive project management responsibilities, including tracking and reporting key metrics—such as deliverables—to senior management at Cognizant. He mentored and supervised the development team, overseeing both onsite and offshore coordination, planning and execution of customized solutions, and knowledge transfer activities, including training junior team members. Additionally, he acted as a key escalation point for resolving technical challenges, setting performance goals, and providing constructive feedback to his team.

On a daily basis, Mr. Harikrishnan's responsibilities involved establishing the structure of his assigned team and exercising authority to make recommendations regarding hiring, termination, promotions, and compensation for team members holding college or university degrees at Cognizant. He conducted interviews for prospective candidates, suggested team members for promotions or salary adjustments, and provided guidance to team leads to maintain quality and compliance with technical standards and processes.

Mr. Harikrishnan was accountable for supervising and managing the deployment of Cognizant's customized solutions. A key aspect of his managerial role was assessing resource allocation and adjusting project plans as needed by comparing actual effort against projected budgets, thereby directly affecting the financial performance of assigned projects, including revenue, profitability, and cost-effectiveness. In this role, he also addressed performance shortfalls, scheduling delays, and unexpected operational issues that could affect overall productivity and project delivery timelines.

Additionally, Mr. Harikrishnan managed the review and execution of change requests that impacted the defined project scope, ensuring that all adjustments were carefully evaluated and implemented within set timelines and budget limits to prevent disruptions to project progress. He was also responsible for overseeing quality control, using a metrics-driven approach to ensure that deliverables met project requirements, standards, and client expectations.

Furthermore, he managed costs within his area of responsibility by continuously monitoring factors such as project scope, quality standards, and team productivity. By regularly analyzing project dashboards and performance metrics, he identified gaps in documentation and workflow processes and implemented targeted improvements to reduce risks, increase efficiency, and support the timely completion of projects.

I provide the below table describing Mr. Harikrishnan's role and percentage of time:

Sivashankaran Harikrishnan Senior Manager	**Percentage of Time**
<u>People Management</u>	

• Authorized hiring and termination decisions for the Health Suite Platform business. • Established project team objectives and monitored their performance. • Recommended compensation adjustments, rewards, and promotions based on performance reviews. • Conducted interviews and recruited skilled professionals in the U.S. and internationally for active projects. • Oversaw billing, forecasting, and time tracking for the assigned portion of the project. • Managed team ramp-up and ramp-down activities in response to changing business needs. • Efficiently supervised multiple projects and team members to achieve successful outcomes. • Assigned tasks and responsibilities to team leaders to ensure project goals were met. • Maintained effective leave management while ensuring deliverables were not disrupted, through proper backup arrangements.	50%
<u>Business Management</u> • Supervised the Campaign Management, Professional Services, and Cloud Platform Services departments. • Gained extensive experience in managing multiple projects and teams simultaneously. • Held regular meetings with clients and stakeholders to provide business updates and track project progress. • Optimized resource utilization to ensure timely and successful delivery of results. • Collaborated closely with senior leadership to align the team's efforts with organizational objectives. • Participated in responding to client-issued RFPs (Requests for Proposal) and RFIs (Requests for Information). • Led, coached, mentored, and developed team members to prepare them for future leadership roles. • Coordinated with clients to address project escalations and took appropriate actions to strengthen client relationships. • Continuously identified process and control improvements to enhance overall operational efficiency. • Held responsibility for approving project budgets. • Ensured that customer commitments, satisfaction, quality standards, and performance targets were consistently achieved.	20%
<u>Delivery Management</u>	

• Developed business proposals, assigned tasks to the team for solution development, and managed resource allocation and cost planning. • Reviewed service level agreements (SLAs) and delivered performance reports to management and clients, including formal presentations. • Designed and implemented the integration and interoperability strategy across business units and R&D teams. • Engaged with clients to negotiate and align project deliverables with available opportunities.	15%
<u>Operation Management</u> • Took part in strategic program-level meetings to ensure service scope goals and objectives were met. • Coordinated and facilitated customer security questionnaires and audit processes. • Oversaw overall resource planning and assigned resources to projects based on specific project needs.	15%
TOTAL	**100%**

The below chart depicts Mr. Harikrishnan's role within the hierarchy of the assigned managerial engagement:

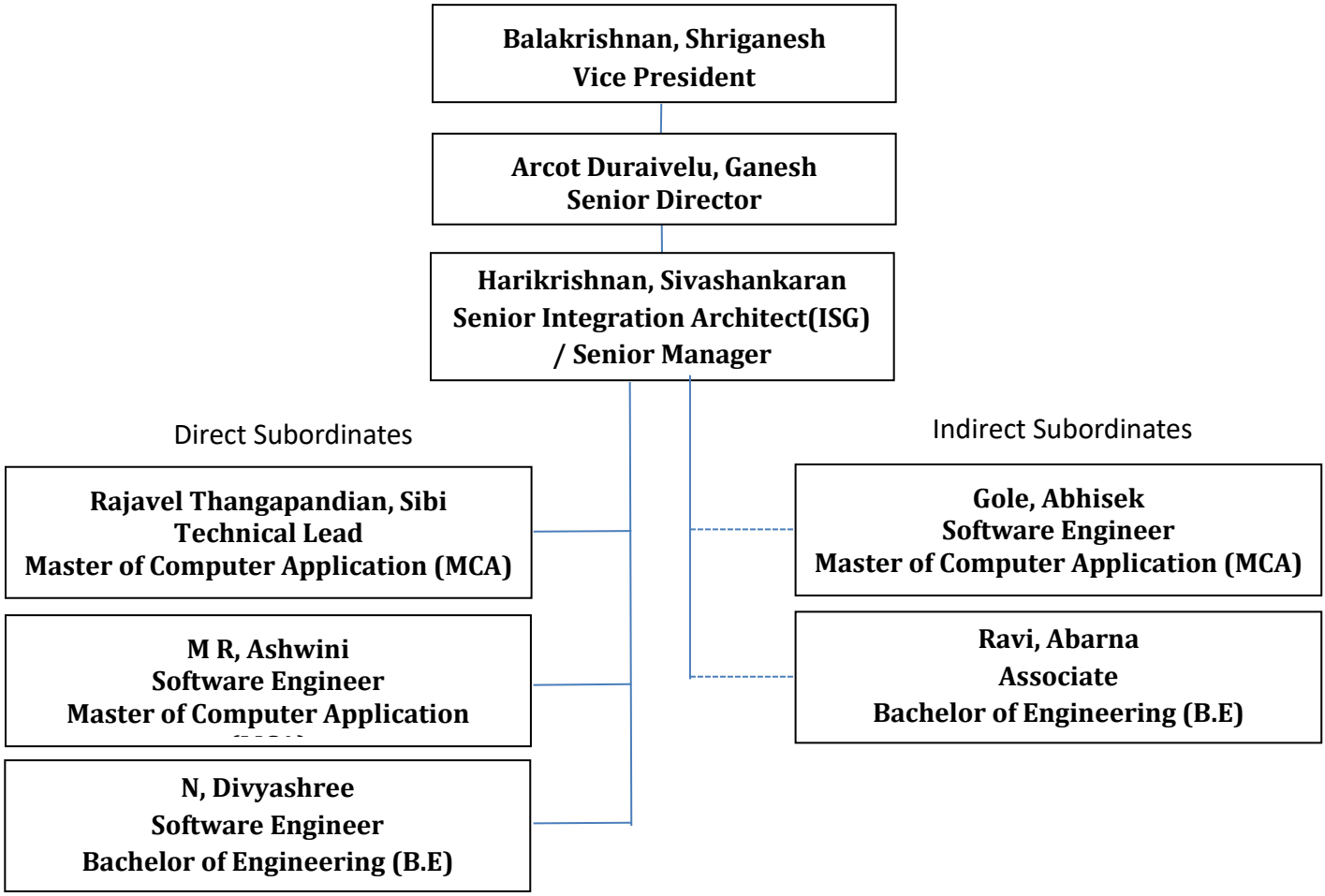

We provide a detailed description of each direct and in-direct subordinate. All of the below team members of Cognizant are professional employees, holding at minimum either a U.S. bachelor's degree or foreign equivalent.

Subordinates Names	**Job Title & Location**	**Detailed Job duties and Percentage of Time**	**Highest Degree**
Mr. Rajavel Thangapandian, Sibi	Technical Lead, Offshore	• He managed Professional Services for the HL7 FHIR Project. • He completed assigned tasks with the desired quality and within the stipulated time – 50%. • He worked on process improvements for daily deliverables, leading to increased productivity – 30%. • He coached and mentored team members – 20%.	Masters in Computer Application (MCA)
Ms. M R, Ashwini	Software Engineer, Offshore	• She supported Professional Services for the Mirth HIE Project. • She completed assigned tasks with the desired quality and within the stipulated time – 50%. • She worked on process improvements for daily deliverables, leading to increased productivity – 30%. • She coached and mentored team members – 20%.	Masters in Computer Application (MCA)
Ms. N, Divyashree	Software Engineer, Offshore	• She supported the OPENLink Interface projects. • She completed assigned tasks with the desired quality and within the stipulated time – 50% • She worked on process improvements for daily deliverables, leading to	Bachelor of Engineering (B.E)

		increased productivity – 30% She coached and mentored team members – 20%	
Ms. Ravi, Abarna	Associate, Offshore	• She supported the OPENLink Interface projects. • She completed assigned tasks with the desired quality and within the stipulated time – 50%. • She worked on process improvements for daily deliverables, leading to increased productivity – 30%. • She coached and mentored team members – 20%	Bachelor of Engineering (B.E)
Mr. Gole, Abhisek	Software Engineer, Offshore	• He supported the OPENLink Interface projects. • He completed assigned tasks with the desired quality and within the stipulated time – 50%. • He worked on process improvements for daily deliverables, leading to increased productivity – 30%. • He coached and mentored team members – 20%	Master of Computer Application (MCA)

Mr. Harikrishnan's managerial responsibilities remained consistent across both direct and indirect subordinates, reflecting Cognizant's business model, which combines vertical segments (industry-specific areas like banking, finance, healthcare, etc.) and horizontal segments (specialized services such as testing, system architecture, and consulting). He directed, supervised, assigned tasks, evaluated work quality, and provided guidance for career development to all team members, whether direct or indirect reports. The only distinction for indirect subordinates related to corporate performance evaluation procedures: while the direct manager submitted the official annual performance review,

Mr. Harikrishnan contributed substantial input regarding the performance of his indirect subordinates.

In summary, I affirm that Mr. Harikrishnan's role as Senior Manager was managerial in nature and essential to sustaining the ongoing success and leadership of our company.

Sincerely,

A.D. Ganesh.

Arcot Duraivelu, Ganesh
Designation: Senior Director